

## CUSTOMIZE THE POSSIBILITIES

Multi-engine, multi-application **xeo**<sup>®</sup> is the ultimate aesthetic workstation, designed to give practices the power to adapt—today, and for years to come



**xeo**<sup>™</sup>

## THE POWER OF ONE

We recognize that selecting an all-in-one aesthetic platform is more than just a purchase—it's a long-term investment. That's why we made **xeo**<sup>®</sup> the most robust, tunable aesthetic workstation in its class. Select from multiple energy-based technologies, to customize your options based on your current needs today, and enjoy the flexibility to diversify your procedure portfolio for tomorrow.



### COVERAGE

of today's most popular laser + light based treatments can be treated with **xeo**<sup>1</sup>

### xeo Nd:YAG

#### Nd:YAG LASER (1064 nm)

Treat a broad range of conditions with the wavelength that CUTERA knows better than anyone. The *original* Nd:YAG optimized for hair removal, vascular lesions and CUTERA's signature laser genesis™ procedure

### xeo REVITALIZE

#### INTENSE PULSED LIGHT (500-1800 nm)

xeo's comprehensive menu of intense pulsed light options provides a complete range of treatments associated with signs of photoaging, such as fine lines and wrinkles, dyschromias and other skin imperfections

### xeo RESURFACING

#### Er:YSGG LASER (2790 nm)

xeo's resurfacing options are the perfect combination of coagulation + ablation for full-face resurfacing, and with a unique laser wavelength perfectly optimized for both

### truPulse™ TECHNOLOGY

deliver consistent and sustained energy for maximum treatment efficacy pulse after pulse



xeo<sup>®</sup>

#### OPTIONS

#### SKIN TYPE

| OPTIONS                       | SKIN TYPE |
|-------------------------------|-----------|
| Nd:YAG                        | I-VI      |
| limelight <sup>®</sup>        | I-IV      |
| prowave LX™                   | I-IV      |
| titan <sup>®</sup>            | I-VI      |
| acutip™                       | I-IV      |
| pearl <sup>®</sup>            | I-IV      |
| pearl <sup>®</sup> fractional | I-IV      |



prowave LX

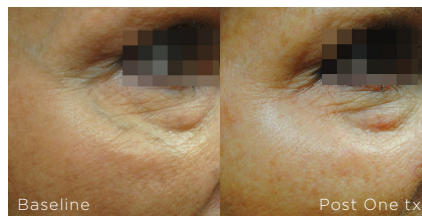

Nd:YAG



laser genesis

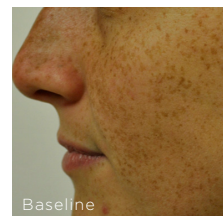

lime

<sup>1</sup> US Markets for Laser, Light, and Energy Devices 2013

Photos courtesy of Vein Institute and Medical Spa, Inc., R. Green, M.D., B. DiBernardo, M.D., Flourish Skin & Laser, J. Lezaic, D.O.

## THE VALUE OF ONE

Customizing your xeo doesn't just mean adding new options. While each handpiece option provides effective stand-alone results, combination treatments provide treatment synergies to patients with a broad range of aesthetic concerns.

**xeo 2D**



- limelight®
- laser genesis™

**limelight® + laser genesis™**

Diminish brown spots, redness, scars and other forms of skin imperfections with xeo 2D—a non-invasive, no downtime combination procedure combining xeo's limelight and laser genesis

**xeo 3D**



- titan®
- limelight®
- laser genesis™

**titan® + limelight® + laser genesis™**

Efficiently remove the most common signs of aging, such as facial redness, benign pigmented lesions and wrinkles, with xeo 3D—a triple-strength procedure using xeo's titan, limelight and laser genesis

**xeo FUSION**



- pearl®
- pearl®fractional

**pearl® + pearl® fractional**

Quickly eliminate deep-set wrinkles and global epidermal photodamage with pearl fusion, and combine xeo's pearl and pearl fractional procedures for superior results in just a single treatment

### TX CATEGORY

#### TX OPTIONS

|    | Hair | Pigmentation | Vascular | Resurfacing | Revitalization | Deep Dermal Heating | Wrinkles |
|----|------|--------------|----------|-------------|----------------|---------------------|----------|
| 23 | ●    | ●            | ●        |             | ●              |                     | ●        |
| 10 |      | ●            | ●        |             | ●              |                     |          |
| 1  | ●    |              |          |             |                |                     |          |
| 1  |      |              |          |             |                | ●                   |          |
| 8  |      | ●            | ●        |             |                |                     |          |
| 5  |      |              |          | ●           |                |                     | ●        |
| 10 |      |              |          | ●           |                |                     | ●        |

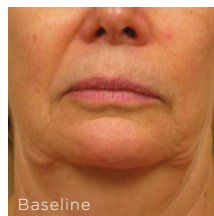

light

pearl fractional

xeo 3D

xeo FUSION

## TECHNICAL SPECIFICATIONS

|                    | Nd:YAG                    | limelight*               | prowave LX™              | acutip™                  | titan*                   | pearl*                      | pearl* fractional |
|--------------------|---------------------------|--------------------------|--------------------------|--------------------------|--------------------------|-----------------------------|-------------------|
| Wavelength         | 1064 nm                   | 520 - 1100 nm            | 680 - 1100 nm            | 500 - 635 nm             | 1100 - 1800 nm           | 2790 nm                     | 2790 nm           |
| Fluence Range      | 3 - 300 J/cm <sup>2</sup> | 5 - 30 J/cm <sup>2</sup> | 5 - 35 J/cm <sup>2</sup> | 3 - 24 J/cm <sup>2</sup> | 5 - 65 J/cm <sup>2</sup> | 1.5 - 3.5 J/cm <sup>2</sup> | 60 - 320 mJ       |
| Pulse Duration     | 0.1 - 300 ms              | programmable             | 3.5 - 90 ms              | programmable             |                          | ≤ 1 ms                      | ≤ 1 ms            |
| Repetition Rate    | ≤ 10 Hz                   | ≤ 2 Hz                   | ≤ 2 Hz                   | ≤ 1 Hz                   |                          | ≤ 20 Hz                     | ≤ 20 Hz           |
| Spot-size          | 3, 5, 7, 10 mm            | 10 x 30 mm               | 10 x 30 mm               | 6.35 mm                  | 10 x 15, 30 mm           | 6 mm                        | 300 μm            |
| Cooling            | Gold Plated               | Contact Sapphire         | Contact Sapphire         | Contact Sapphire         | Contact Sapphire         |                             |                   |
| Console Dimensions | 12.5" W x 35" H x 19" D   |                          |                          |                          |                          |                             |                   |
| Console Weight     | 135 lbs.                  |                          |                          |                          |                          |                             |                   |
| Console Electrical | 115 V, 20 A or 230 V, 20A |                          |                          |                          |                          |                             |                   |

**CUTERA®**

CUTERA, Inc. WORLD HEADQUARTERS

3240 Bayshore Boulevard • Brisbane, California 94005 USA

**p:** 888 4-CUTERA or 415 657 5500 • **f:** 415 330 2444